THE WHIG PORTRAIT GALLERY

CB
M277w

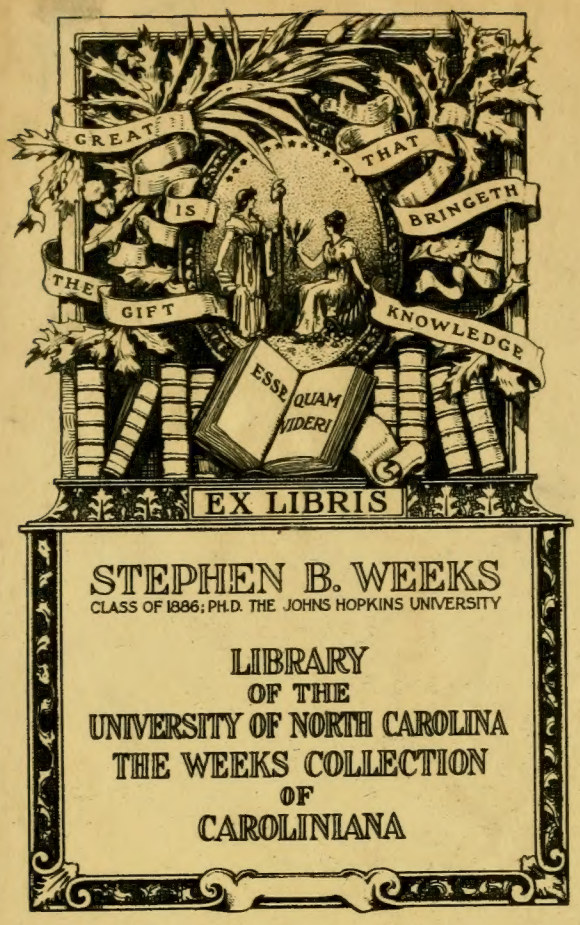
GREAT
IS
THAT
BRINGETH
THE
GIFT
KNOWLEDGE
ESSE QUAM VIDERI
EX LIBRIS
STEPHEN B. WEEKS
CLASS OF 1886; PH.D. THE JOHNS HOPKINS UNIVERSITY
LIBRARY
OF THE
UNIVERSITY OF NORTH CAROLINA
THE WEEKS COLLECTION
OF
CAROLINIANA

3-M277w

UNIVERSITY OF N.C. AT CHAPEL HILL
00032696002

This book must not be taken from the Library building.

Form No. 471

39 f 1

The following Portraits of American Whig Statesmen were originally published in the American Review. The publishers of that journal having been frequently applied to for sets of these plates, have determined to re-issue them in the present form.

To the Lover of Art and to the Student of Character this we feel assured will not be the most uninteresting of books.

From the most defective of these plates to the most meritorious and admirable, there will be found a vast improvement. This improvement is almost an index of the history of *the Art of Mezzotint Portrait Engraving* in this country from the period of the commencement of the American Review to the present time. This we may say to those interested in Art.

To the *Student* of *Character*—Character is displayed by the contour of the human head and the light of the human countenance, and we need hardly say that this collecting together—this placing side by side, the features of the men whom they have studied by their acts and their words, will compose a work which all such will appreciate.

Z. Taylor

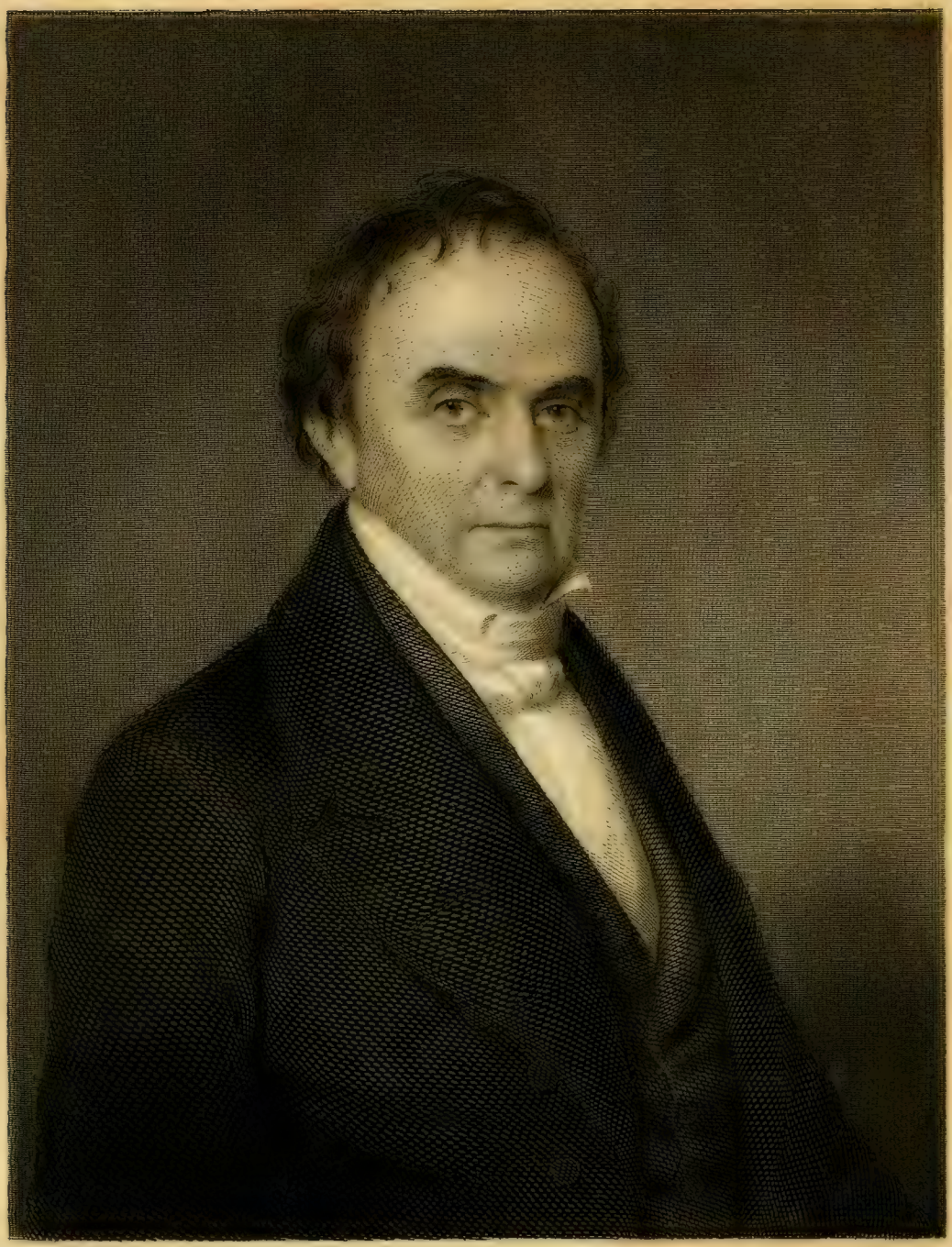

DANIEL WEBSTER

J. Collamer.

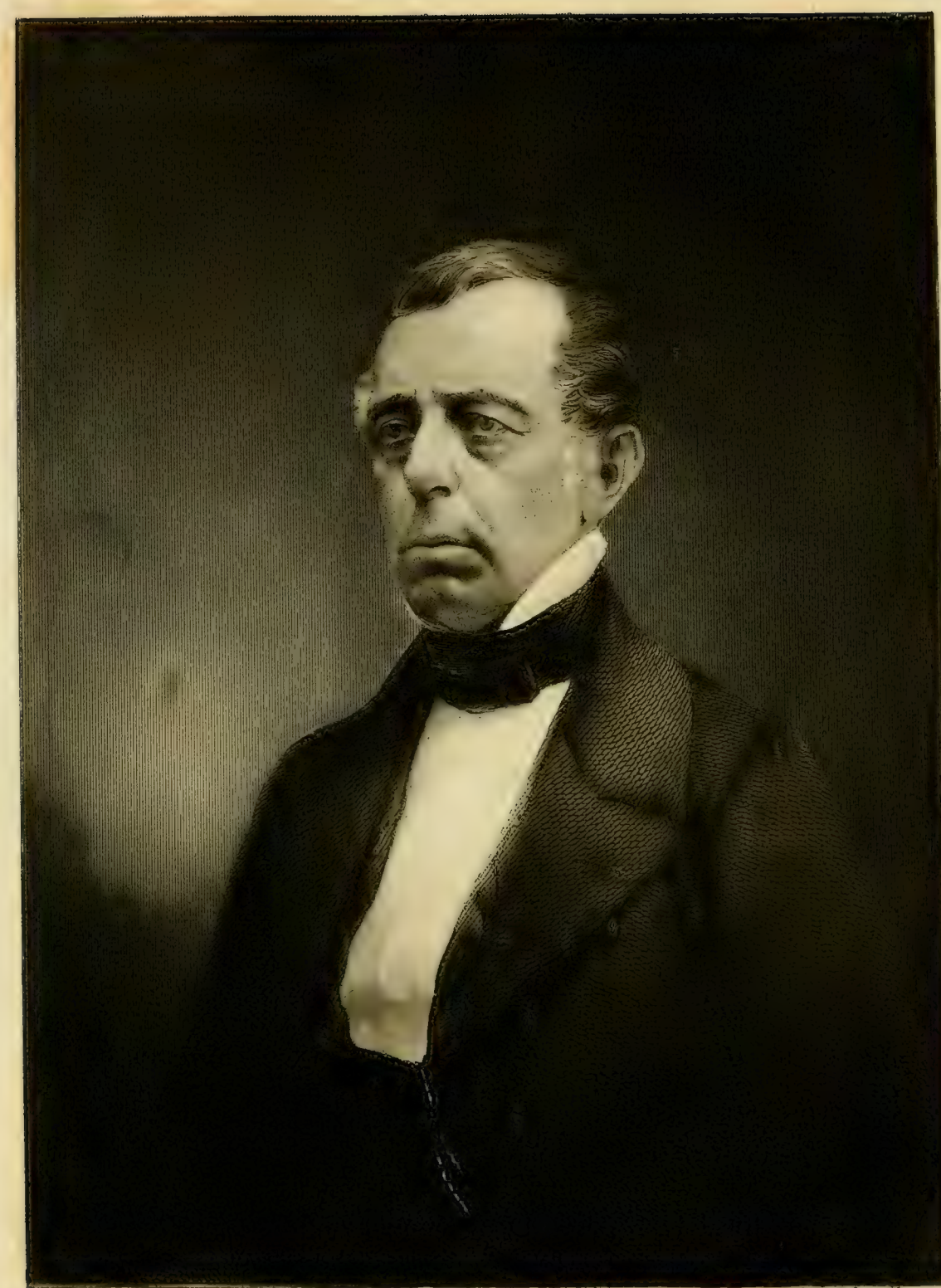

Engd by Alfred Jones from a Daguerreotype

Hon. Reverdy Johnson

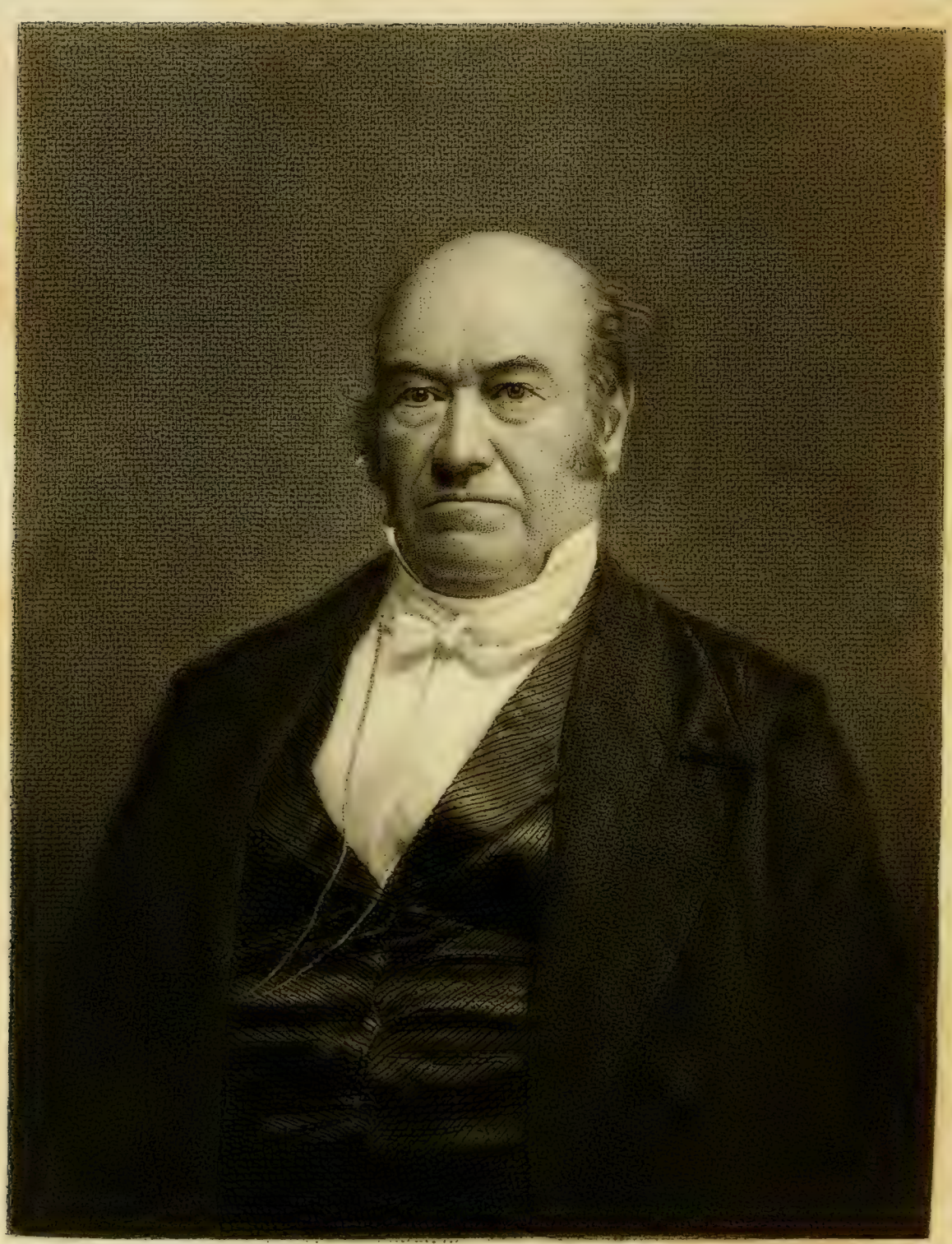

T. Ewing

Thos. Worthington Jun.

Published by Anthony, Edwards & Co. from their Daguerreotype likeness, in the National Miniature Gallery, 247 Broadway, New York

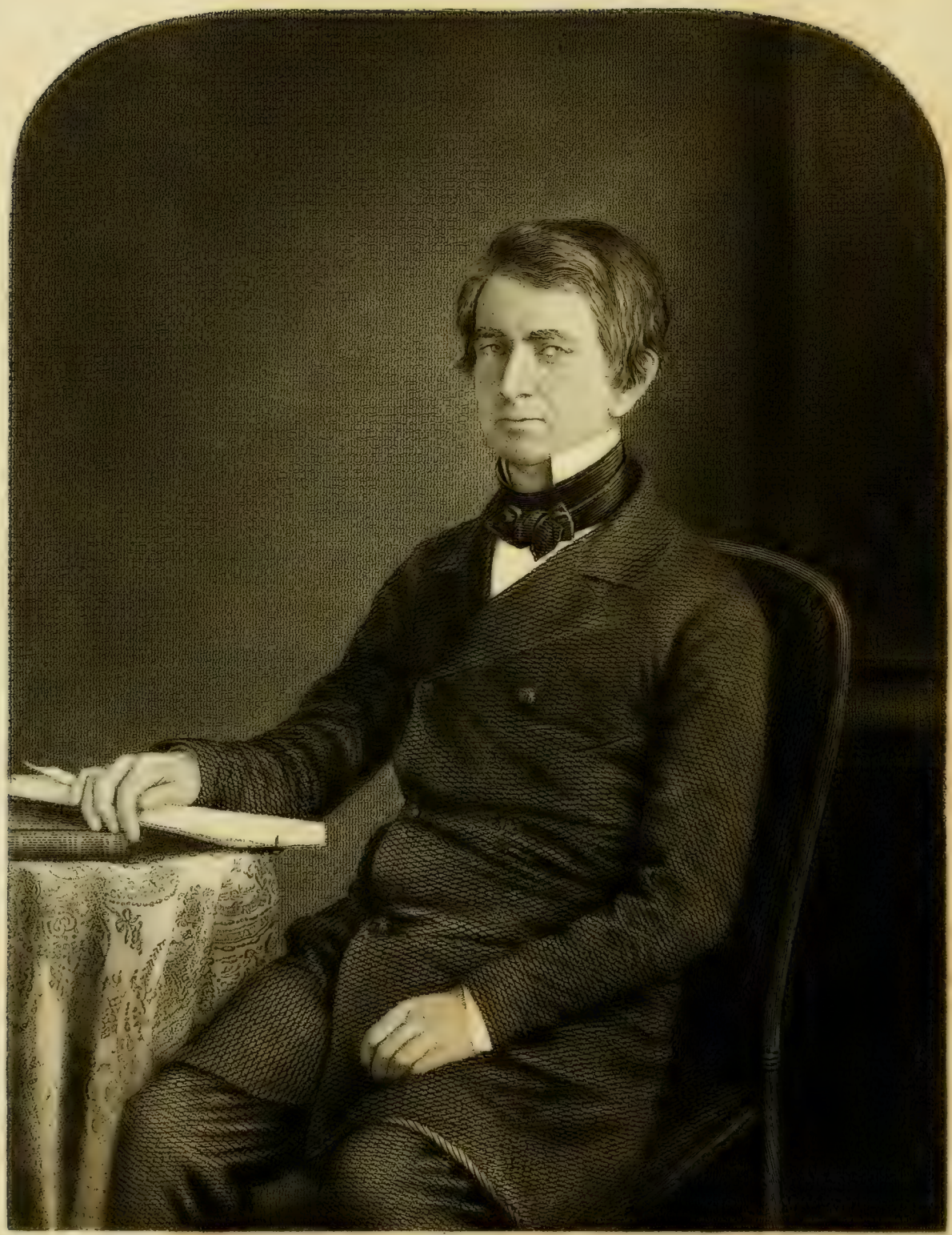

William H. Seward

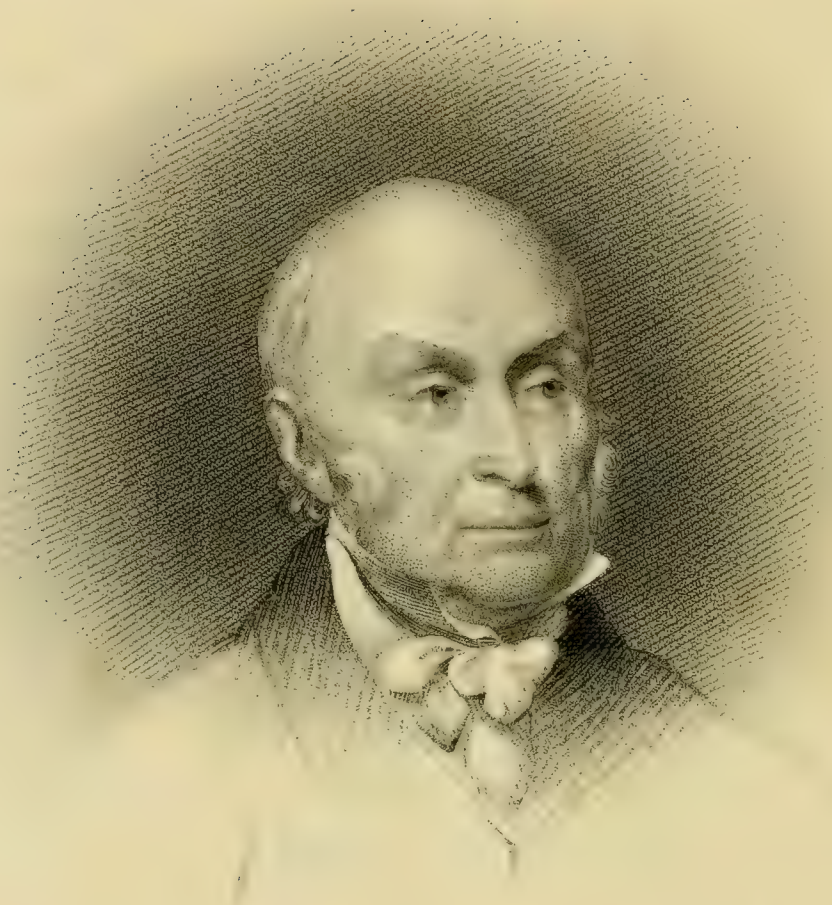

J. Q. Adams.

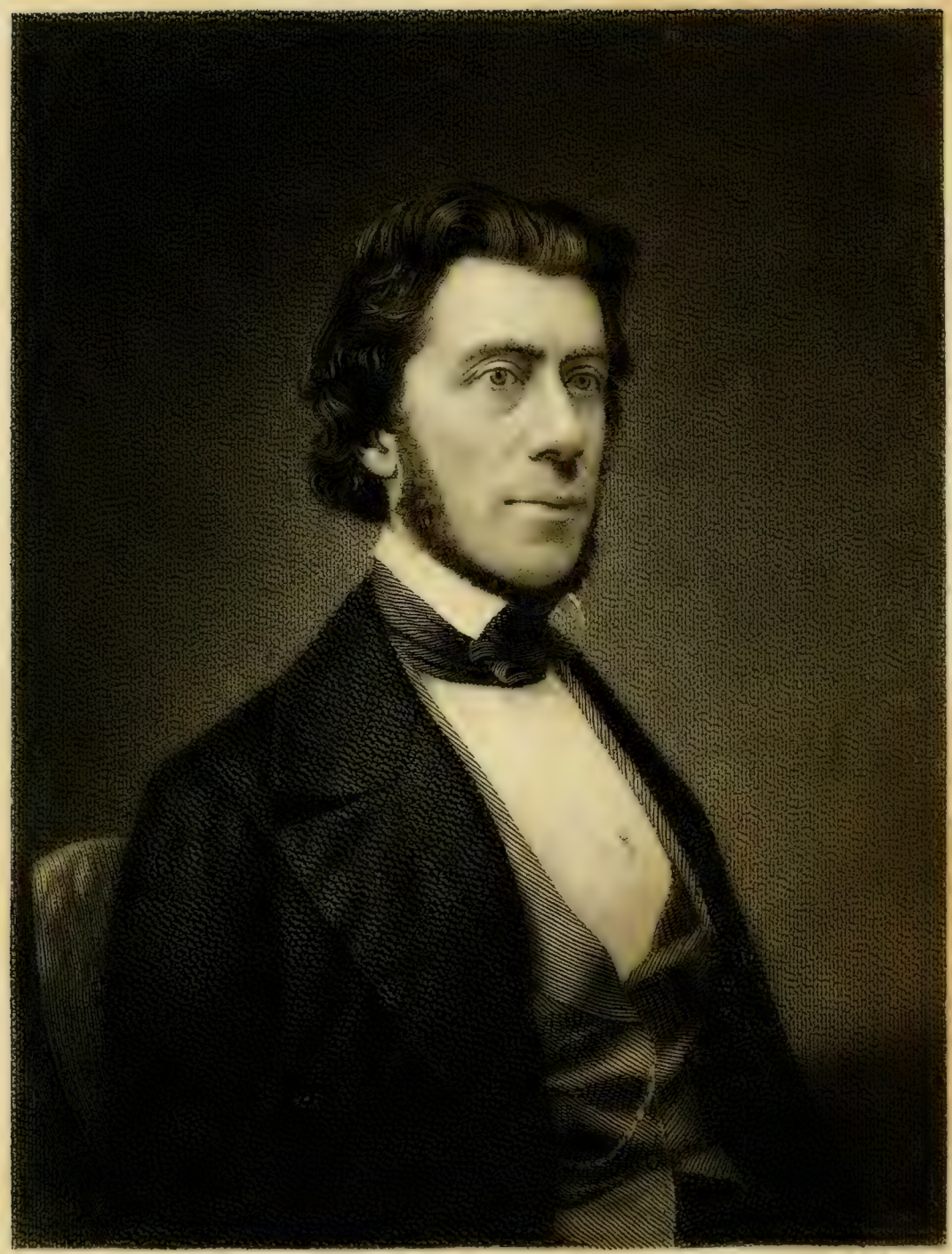

Hamilton Fish.

Robt C. Winthrop.
Speaker.

Abbott Lawrence

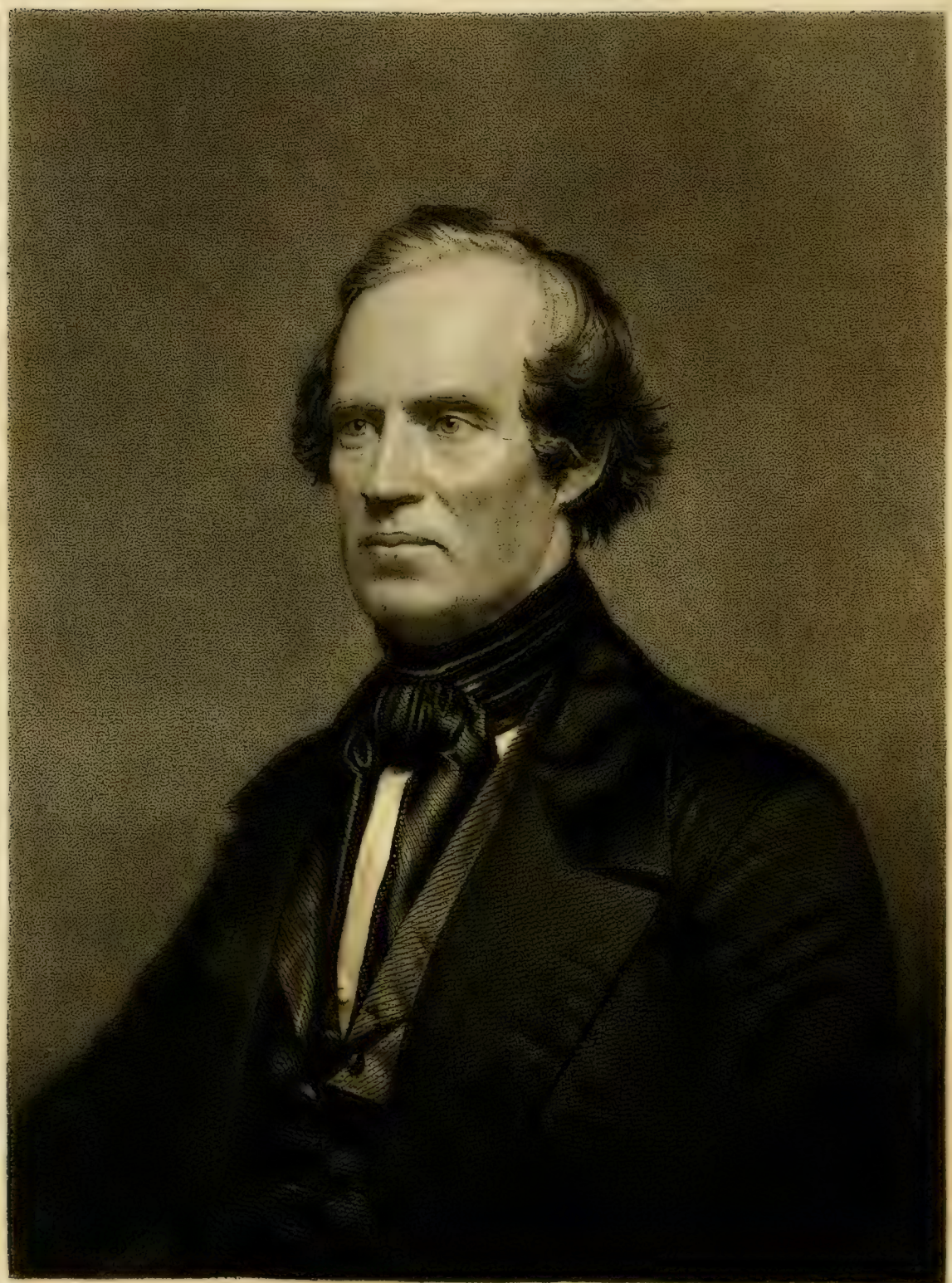

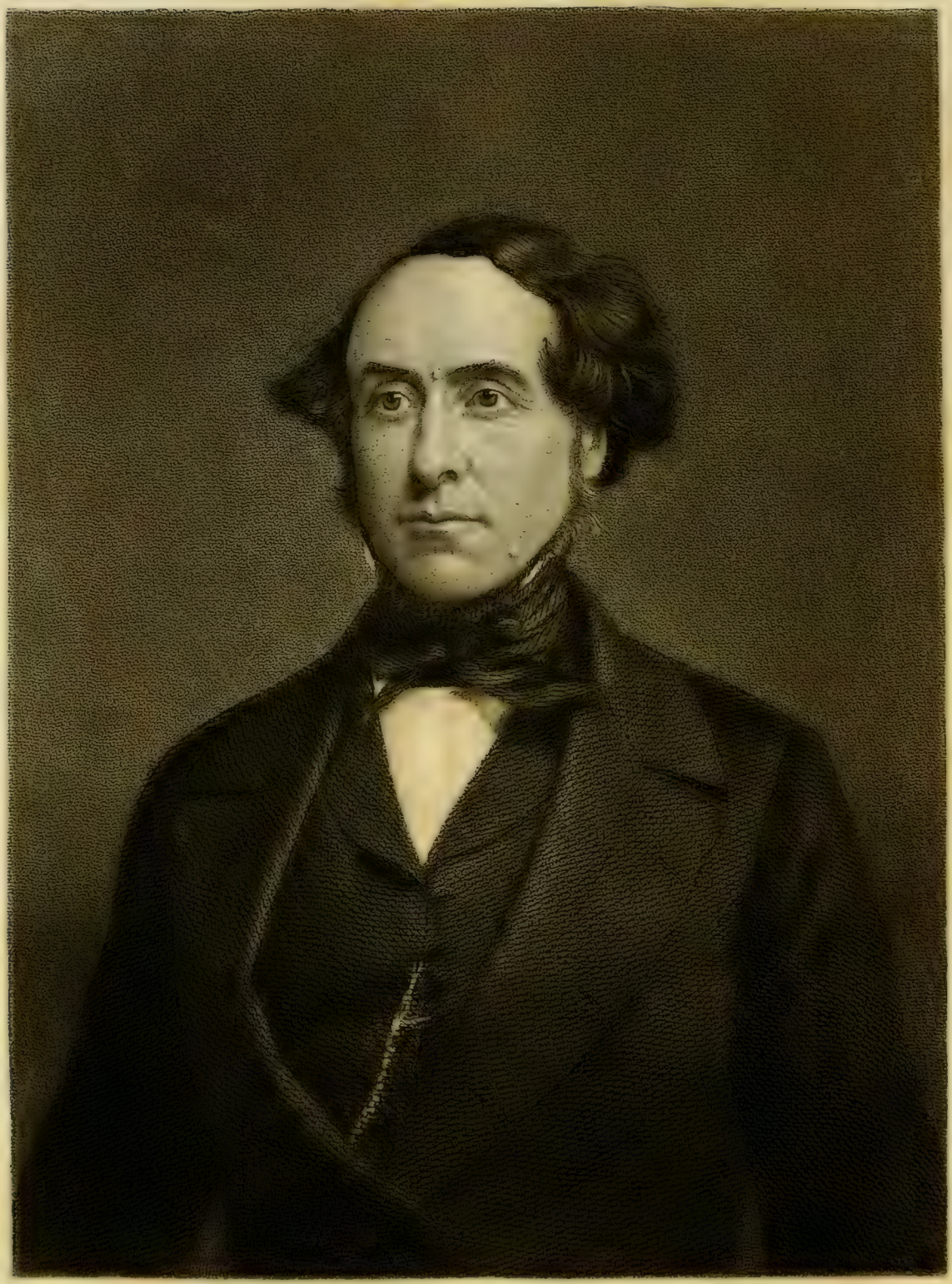

Wm Ballard Preston

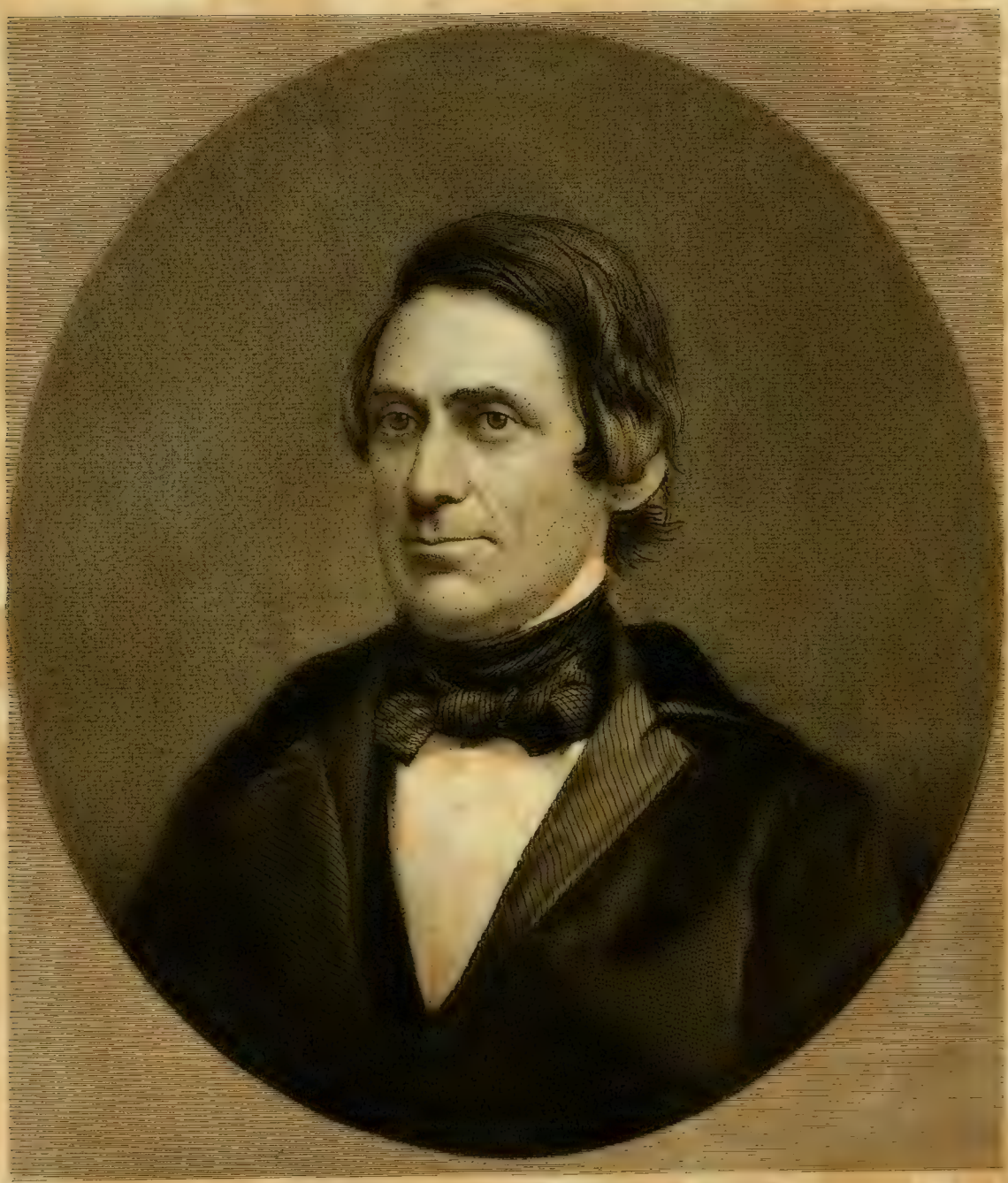

Henry B. Hilliard.

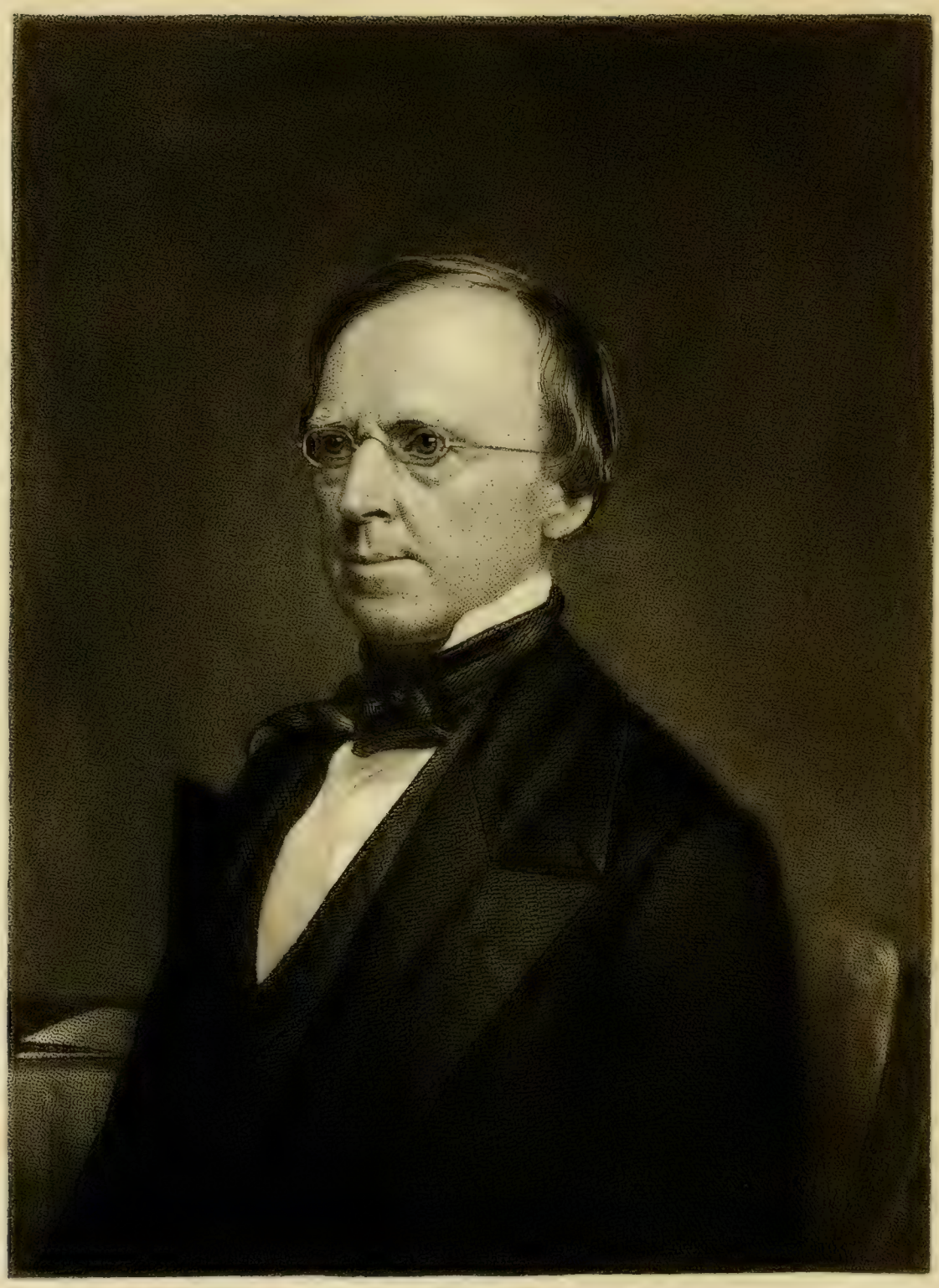

Roger S. Baldwin

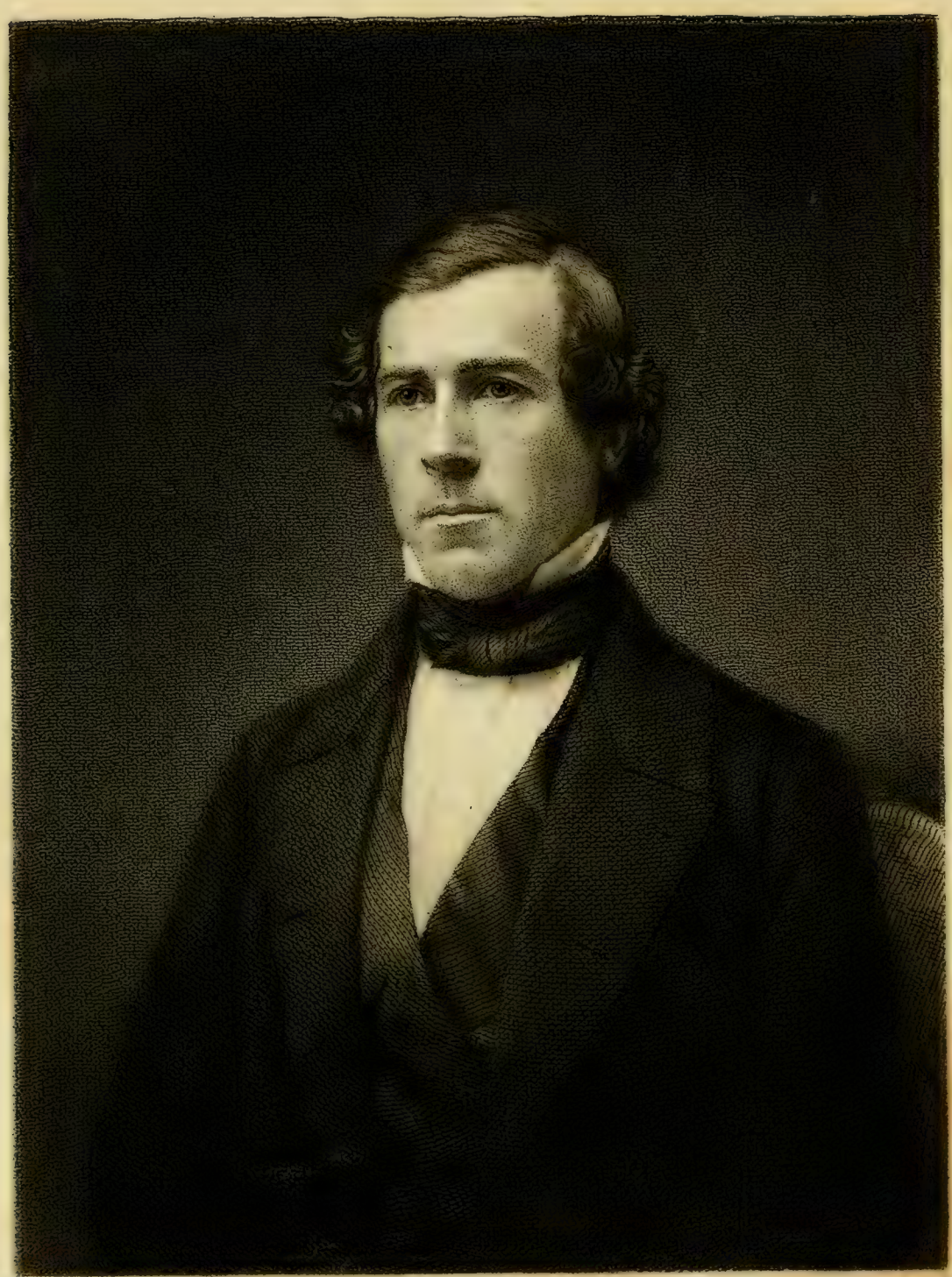

W. Hunt

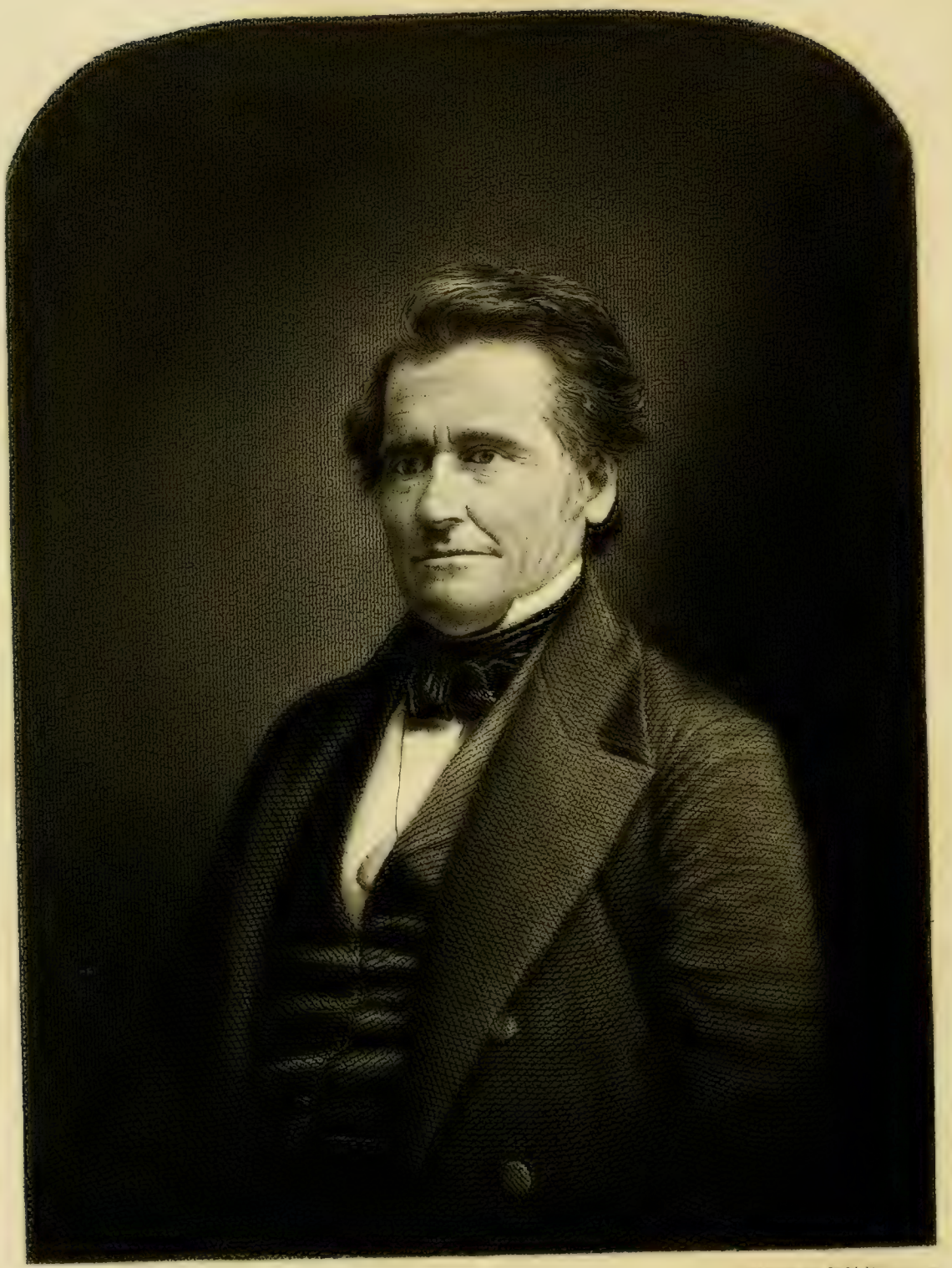

Jos R Chandler

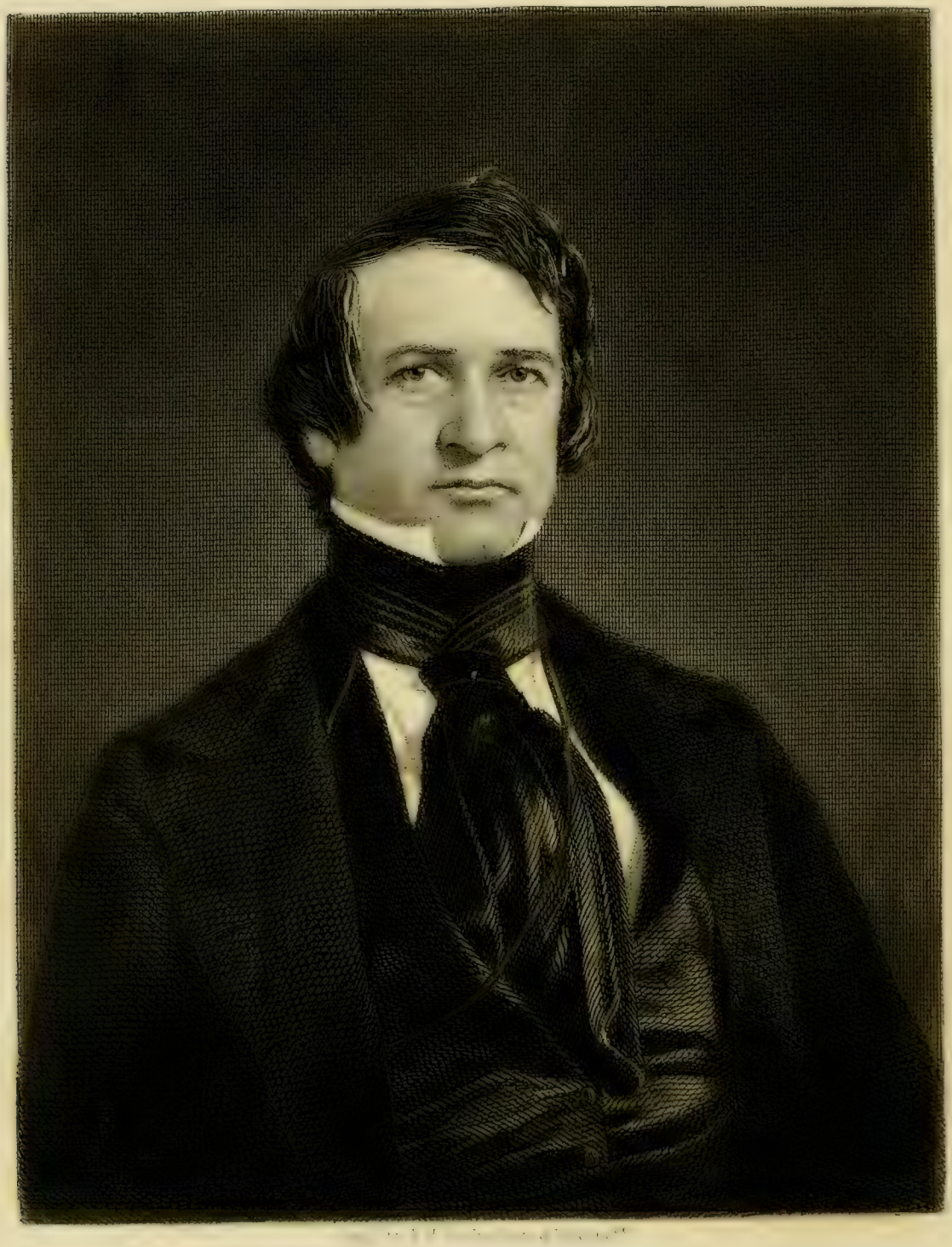

Wm. L. Dayton.

MEZZ. BY P M WHELPLEY DAG. BY BRADY

R. Toombs

D. D. Barnard

Saml. F. Vinton

HON. JOHN MINOR BOTTS

M.C. FROM VA

J. R. Ingersoll

Jn. Macpherson Berrien

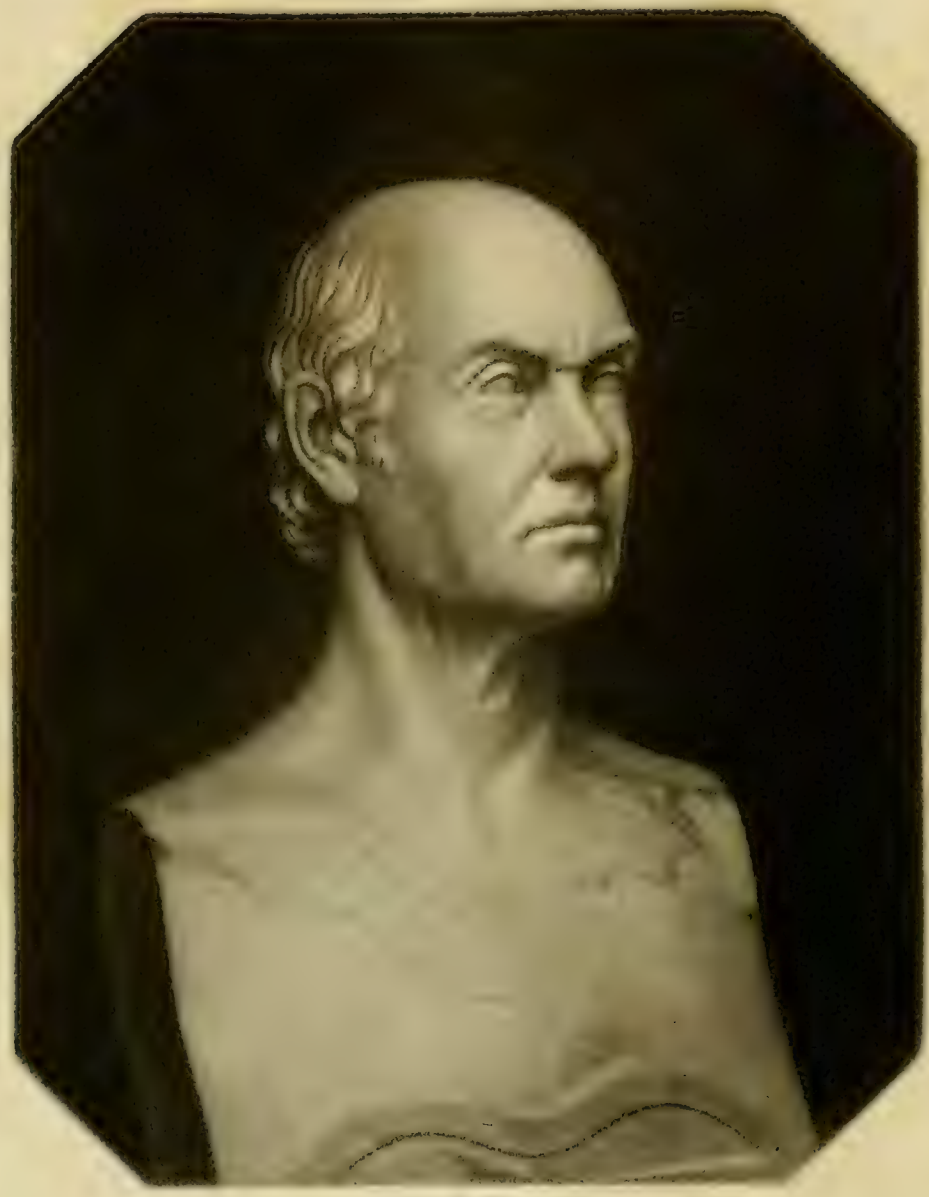

T. Butler King

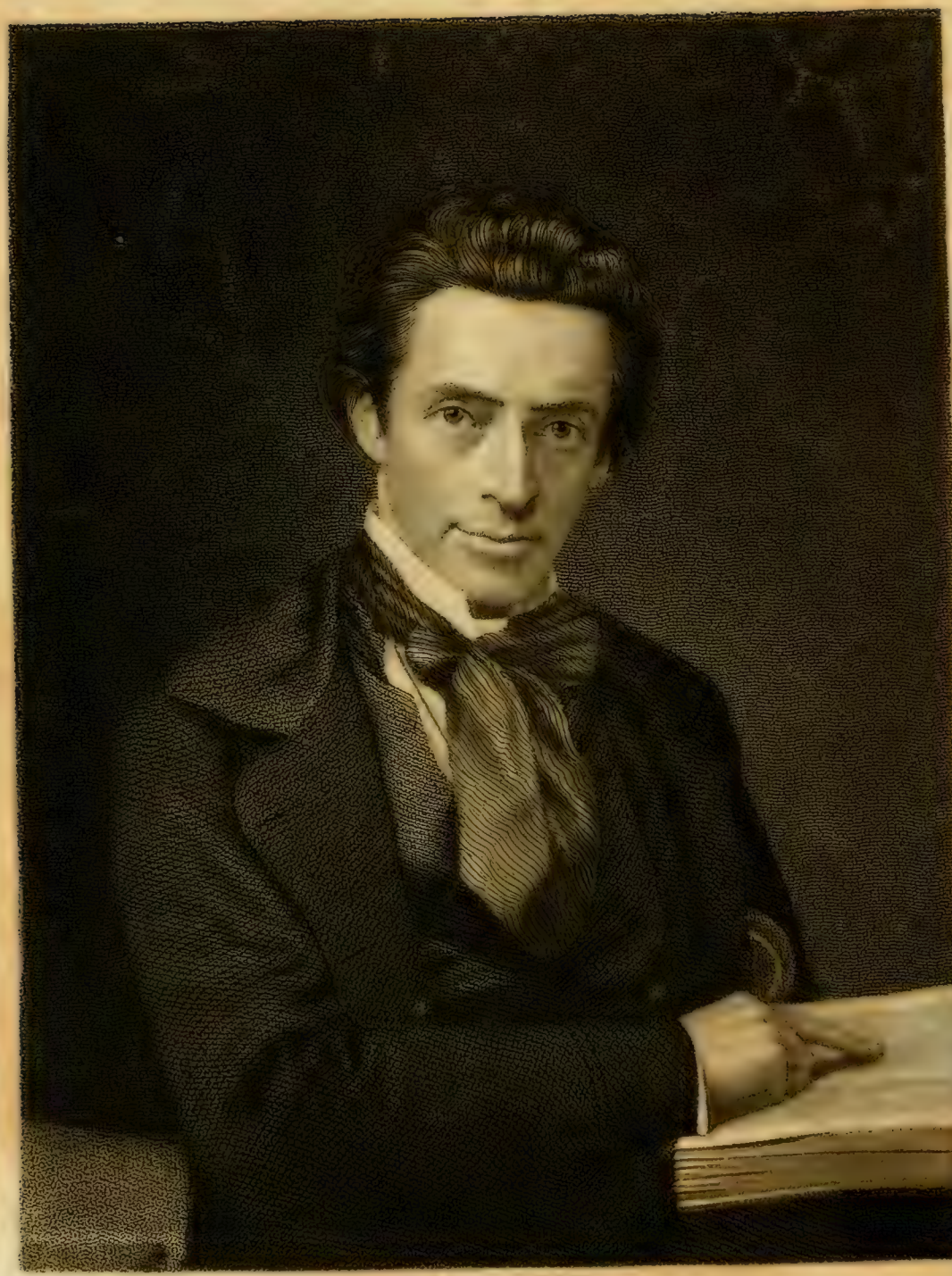

Benj. F. Porter.

Richard Yeadon

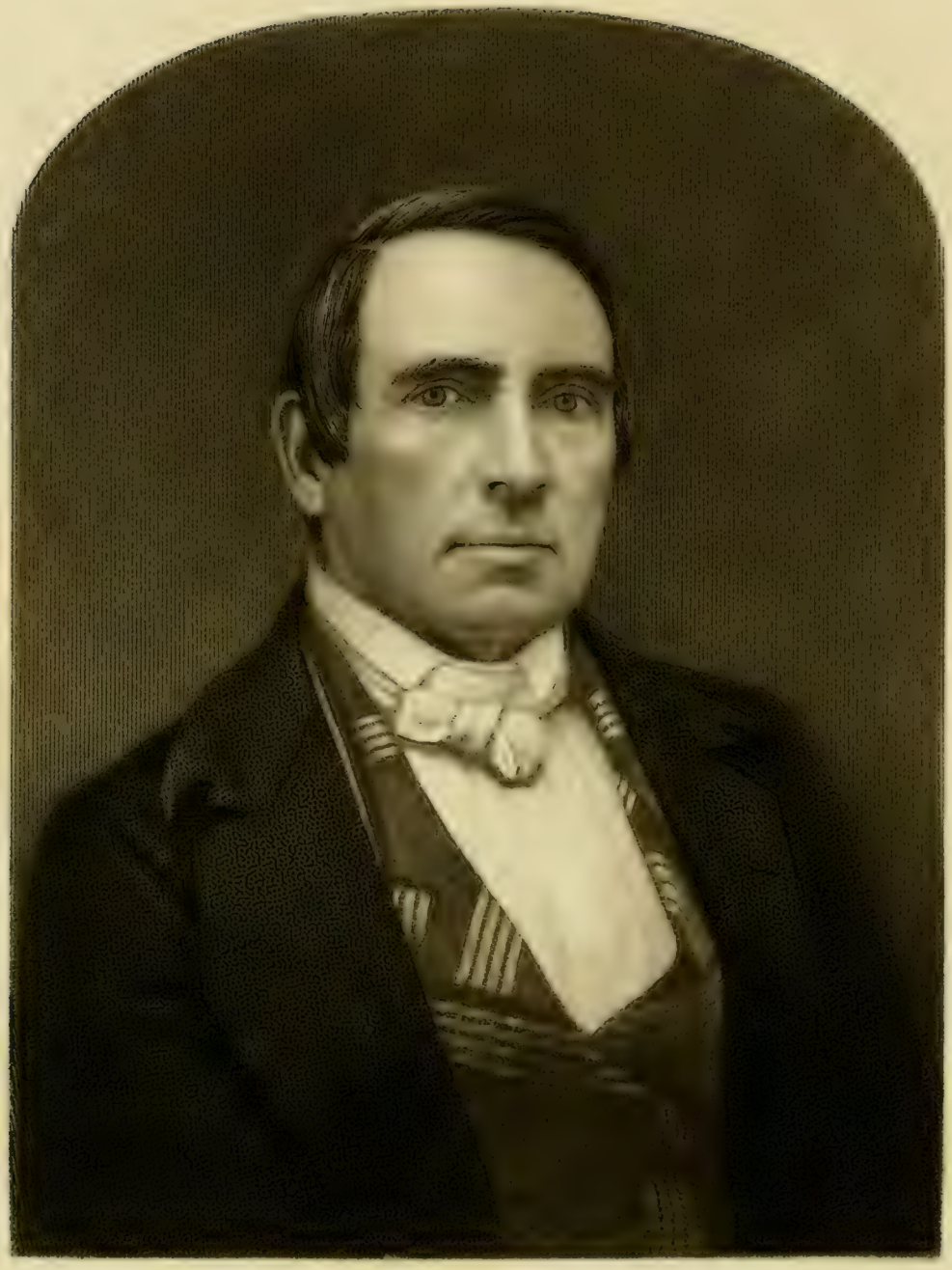

J. R. Underwood

H. S. Legaré.